ORGANIZATION LABELS

Design Size: 35 x 27 mm
Paper: white: matte-finish Epson brand photographic paper with backing
Perforations: imperforate (printed perfoations: 12)
Notes: created and printed by malaria philatelist Dr. Marco Corsi, head of clinical research at an Italian pharmaceuticals company that develops antimalarial drugs; labels affixed to covers distributed to various of Dr. Corsi's colleagues for posting from areas visited; souvenir sheets are listed following the last label
Price: A (each label)

Organization: Africa Fighting Malaria (AFM)
Design: AFM logo flanked by 1962 WHO campaign emblems
Notes:

A — *Checklist*: ___

Organization: African Malaria Network Trust (AMANET)
Design: AMANET logo and two 1962 WHO campaign emblems
Notes:

B — *Checklist*: ___

Organization: Center for Investigations in Health, Mozambique
Design: institute logo flanked by 1962 WHO campaign emblems
Notes:

C — Checklist: ___

Organization: Doctors Without Borders
Design: institute logo flanked by 1962 WHO campaign emblems
Notes: *Medecins Sans Frontieres* in French

D — Checklist: ___

Organization: EPICENTRE, Mbarara, Uganda
Design: organizational logo under logo for Doctors Without Borders (MSF) and the1962 WHO campaign emblem
Notes: EPICENTRE was founded by and is operated by MSF

E — Checklist: ___

ORGANIZATION LABELS

ITALY • 2010

Organization: Institute of Tropical Medicine, Antwerp
Design: institute logo flanked by 1962 WHO campaign emblems
Notes:

F *Checklist*: ___

Organization: Kenya Medical Research Institute (KEMRI)
Design: KEMRI logo flanked by 1962 WHO campaign emblems
Notes:

G *Checklist*: ___

Organization: Liverpool School of Tropical Medicine
Design: school logo and 1962 WHO campaign emblem
Notes:

H *Checklist*: ___

Organization: London School of Hygiene and Tropical Medicine
Design: school logo flanked by part of an early Roll Back Malaria logo
Notes:

I *Checklist*: ___

Organization: Mahidol University, Bangkok
Design: university logo flanked by 1962 WHO campaign emblems
Notes:

J *Checklist*: ___

Organization: Malaria and Neglected Diseases Campaign
Design: campaign logo and 1962 WHO campaign emblems
Notes:

K *Checklist*: ___

ORGANIZATION LABELS

Organization: Medicines for Malaria Venture (MMV)
Design: MMV partnership logo and 1962 WHO campaign emblem
Notes:

L *Checklist*: ___

Organization: Roll Back Malaria (RBM)
Design: RBM logo and WHO emblems
Notes:

M *Checklist*: ___

Organization: Shoklo Malaria Research Unit (SMRU), Thailand
Design: SMRU logo and 1962 WHO campaign emblems
Notes:

N *Checklist*: ___

Organization: Sigma-Tau: Rome, Italy
Design: company logo and 1962 WHO campaign emblem
Notes: the company's activities include research and development of anti-malarial drugs

O *Checklist*: ___

Organization: Tropical Disease Research Centre (TDRC): Ndola, Zambia
Design: TDRC logo flanked by 1962 WHO campaign emblems
Notes:

P *Checklist*: ___

Organization: Vector Genetics Laboratory, University of California-Davis
Design: lab logo and 1962 WHO campaign emblems
Notes:

Q *Checklist*: ___

ORGANIZATION LABELS

ITALY • 2010

Organization: Walter Reed Army Institute of Research (WRAIR)

Design: WRAIR logo and 1962 WHO campaign emblems

Notes:

R

Checklist: ___

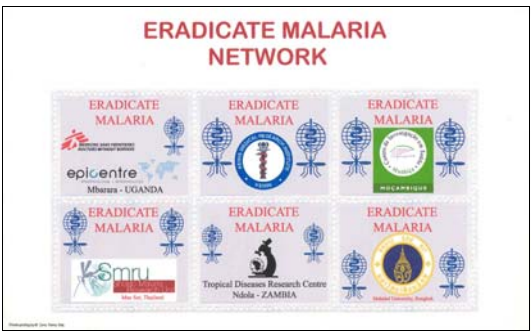

Description: miniature sheet of 6 with label types E, G, C, N, P, J

Size: 151½ x 92 mm

Margins: ERADICATE MALARIA / NETWORK at top center; printer's name at bottom left

Quantity:

Notes:

Price: B

MS1

Checklist: ___

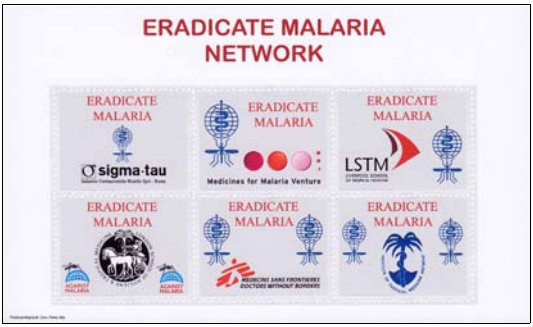

Description: miniature sheet of 6 with label types O, L, H, I, D, F

Size: 151½ x 92 mm

Margins: ERADICATE MALARIA / NETWORK at top center; printer's name at bottom left

Quantity:

Notes:

Price: B

MS2

Checklist: ___

ORGANIZATION LABELS

Description: miniature sheet of 6 type O labels
Size: 151½ x 92 mm
Margins: Development of EURARTESIM™ / dihydroartemisinin-piperaquine / 2004-2011at top center; producer's name at bottom left
Quantity:
Notes:
Price: B

MS3

Checklist: ___

Description: as MS1: 1962 campaign emblem overprinted on middle two stamps: dates and producer's name omitted from margins
Quantity:
Notes:
Price: B

MS4

Checklist: ___

Description: as MS4: double over-print
Quantity: 2 reported
Notes:
Price: C

MS4a

Checklist: ___

ORGANIZATION LABELS

ITALY • 2010

CACHETS

Type: **MC-1**
Producer: Corsi
Size: 52 x 76 mm
Notes: similar to a Velvatone design without flocking

Type: **MC-2**
Producer: Corsi
Size: 68 x 80 mm
Notes:

Type: **MC-3**
Producer: Corsi
Size: 68 x 80 mm
Notes:

Type: **MC-4**
Producer: Corsi
Size: 68 x 80 mm
Notes:

Type: **MC-5**
Producer: Corsi
Size: 68 x 80 mm
Notes:

Type: **MC-6**
Producer: Corsi
Size: 68 x 80 mm
Notes:

Type: **MC-7**
Producer: Corsi
Size: 68 x 80 mm
Notes:

Type: **MC-8**
Producer: Corsi
Size: 68 x 80 mm
Notes:

Type: **MC-9**
Producer: Corsi
Size: 68 x 80 mm
Notes:

Type: **MC-10**
Producer: Corsi
Size: 68 x 80 mm
Notes:

CACHETS

Type: **MC-11**
Producer: Corsi
Size: 68 x 80 mm
Notes:

Type: **MC-12**
Producer: Corsi
Size: 68 x 80 mm
Notes:

Type: **MC-13**
Producer: Corsi
Size: 68 x 80 mm
Notes:

Type: **MC-14**
Producer: Corsi
Size: 68 x 80 mm
Notes:

Type: **MC-15**
Producer: Corsi
Size: 68 x 80 mm
Notes:

Type: **MC-16**
Producer: Corsi
Size: 68 x 80 mm
Notes:

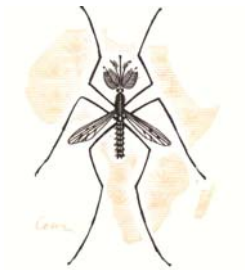

Type: **MC-17**
Producer: Corsi
Size: 68 x 80 mm
Notes:

Type: **MC-18**
Producer: Corsi
Size: 68 x 80 mm
Notes:

Type: **MC-19**
Producer: Corsi
Size: 68 x 80 mm
Notes:

Type: **MC-20**
Producer: Corsi
Size: 68 x 80 mm
Notes:

CACHETS

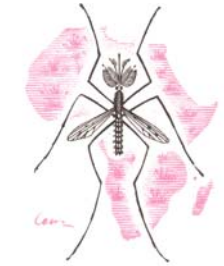

Type: **MC-21**
Producer: Corsi
Size: 68 x 80 mm
Notes:

Type: **MC-22**
Producer: Corsi
Size: 68 x 80 mm
Notes:

Type: **MC-23**
Producer: Corsi
Size: 68 x 80 mm
Notes:

Type: **MC-24**
Producer: Corsi
Size: 68 x 80 mm
Notes:

Type: **MC-25**
Producer: Corsi
Size: 68 x 80 mm
Notes:

Type: **MC-26**
Producer: Corsi
Size: 68 x 80 mm
Notes:

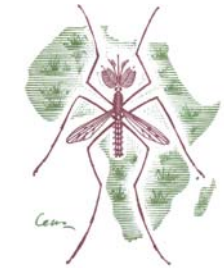

Type: **MC-27**
Producer: Corsi
Size: 68 x 80 mm
Notes:

Type: **MC-28**
Producer: Corsi
Size: 68 x 80 mm
Notes: prepared for the 59th annual aeeting of the ASTMH

USAGE

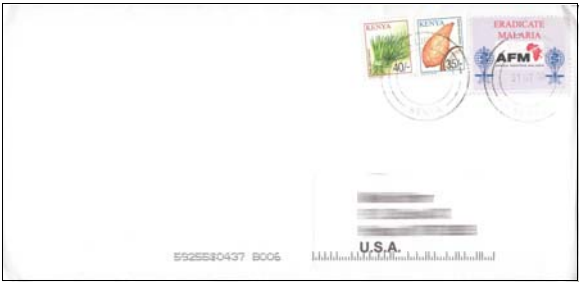

Cancel: Kilifi, Kenya: July 31, 2010
Label: A
Notes:
Price: C

A1

Checklist: __

Cancel: Mwanza, Tanzania: August 4, 2010
Label: A
Notes:
Price: C

A2

Checklist: __

Cancel: Kilifi, Kenya: July 31, 2010
Label: B
Notes:
Price: C

B1

Checklist: __

Cancel: Atlanta, Georgia, U.S.A.: November 4, 2010
Label: C
Cachet: MC-28
Notes: sent from the 59th annual meeting of the ASTMH
Price: C

C1

Checklist: __

USAGE

ITALY • 2010

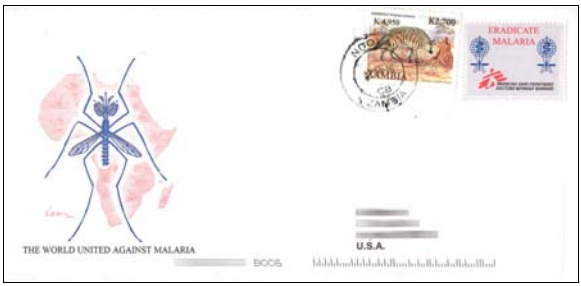

Cancel: Ndola, Zambia: September 3, 2010
Label: D
Cachet: MC-19
Notes:
Price: C

D1

Checklist: __

Cancel: Paris: September 10, 2010
Label: D
Cachet: MC-19
Notes:
Price: C

D2

Checklist: __

Cancel: Paris: September 10, 2010
Label: D
Cachet: MC-7
Notes:
Price: C

D3

Checklist: __

Cancel: Atlanta, Georgia, U.S.A.: November 4, 2010
Label: E
Cachet: MC-28
Notes: sent from the 59th annual meeting of the ASTMH
Price: C

E1

Checklist: __

Cancel: Atlanta, Georgia, U.S.A.: November 4, 2010
Label: F
Cachet: MC-28
Notes: sent from the 59th annual meeting of the ASTMH
Price: C

F1

Checklist: __

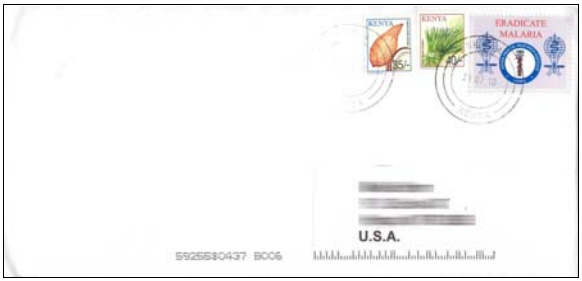

Cancel: Kilifi, Kenya: July 31, 2010
Label: G
Notes:
Price: C

G1

Checklist: __

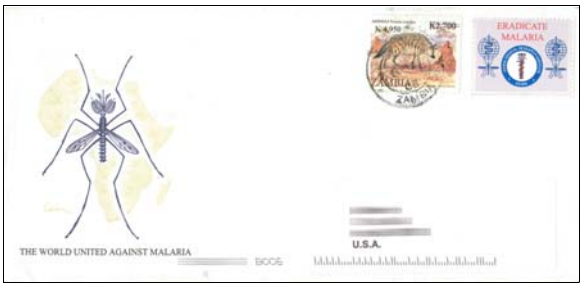

Cancel: Ndola, Zambia: September 3, 2010
Label: G
Cachet: MC-25
Notes:
Price: C

G2

Checklist: __

Cancel: Kilifi, Kenya: September 13, 2010
Label: G
Cachet: MC-25
Notes:
Price: C

G3

Checklist: __

USAGE

ITALY • 2010

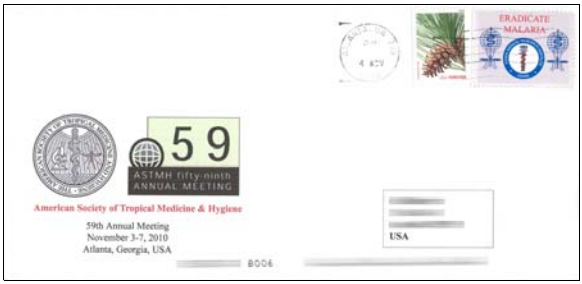

Cancel: Atlanta, Georgia, U.S.A.: November 4, 2010
Label: G
Cachet: MC-28
Notes: sent from the 59th annual meeting of the ASTMH
Price: C

G4

Checklist: __

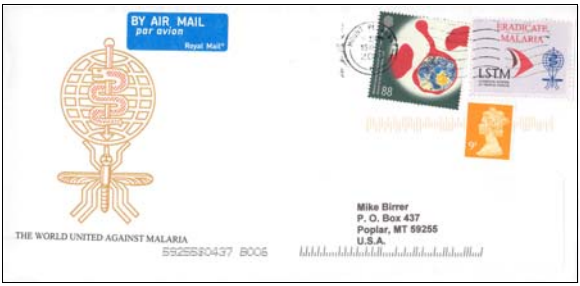

Cancel: Mount Pleasant, England: October 15, 2010
Label: H
Cachet: MC-9
Notes: postage includes malaria / Ross stamp of September 2010
Price: C

H1

Checklist: __

Cancel: Mount Pleasant, England: October 15, 2010
Label: H
Cachet: MC-19
Notes: postage includes malaria / Ross stamp of September 2010
Price: C

H2

Checklist: __

Cancel: Atlanta, Georgia, U.S.A.: November 4, 2010
Label: H
Cachet: MC-28
Notes: sent from the 59th annual meeting of the ASTMH
Price: C

H3

Checklist: __

Cancel: Mount Pleasant, England: October 15, 2010
Label: I
Cachet: MC-7
Notes: postage includes malaria / Ross stamp of September 2010
Price: C

I 1

Checklist: __

Cancel: Mount Pleasant, England: October 15, 2010
Label: I
Cachet: MC-22
Notes: postage includes malaria / Ross stamp of September 2010
Price: C

I 2

Checklist: __

Cancel: Atlanta, Georgia, U.S.A.: November 4, 2010
Label: I
Cachet: MC-28
Notes: sent from the 59th annual meeting of the ASTMH
Price: C

I 3

Checklist: __

Cancel: Atlanta, Georgia, U.S.A.: November 4, 2010
Label: J
Cachet: MC-28
Notes: sent from the 59th annual meeting of the ASTMH
Price: C

J1

Checklist: __

USAGE

Cancel: Bangkok, Thailand: April 6, 2010
Label: J
Notes:
Price: C

J2

Checklist: __

Cancel: Bangkok, Thailand: April 6, 2010
Label: J
Notes: on postcard
Price: C

J3

Checklist: __

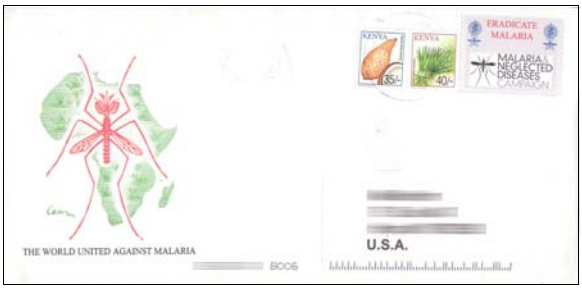

Cancel: Kilifi, Kenya: September 13, 2010
Label: K
Cachet: MC-26
Notes:
Price: C

K1

Checklist: __

Cancel: Mount Pleasant, England: October 15, 2010
Label: H
Cachet: MC-6
Notes: postage includes malaria / Ross stamp of September 2010
Price: C

K2

Checklist: __

USAGE

Cancel: Geneva, Switzerland: July 22, 2010
Label: L
Notes: with two-page enclosure describing MMV
Price: C

L1

Checklist: __

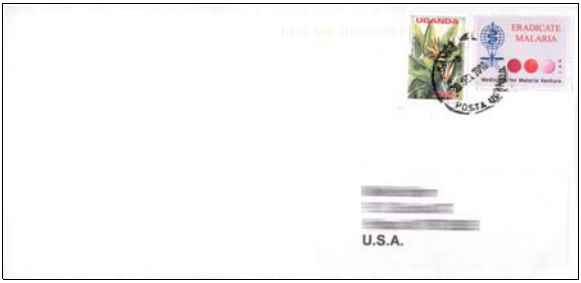

Cancel: Kampala, Uganda: July 20, 2010
Label: L
Notes:
Price: C

L2

Checklist: __

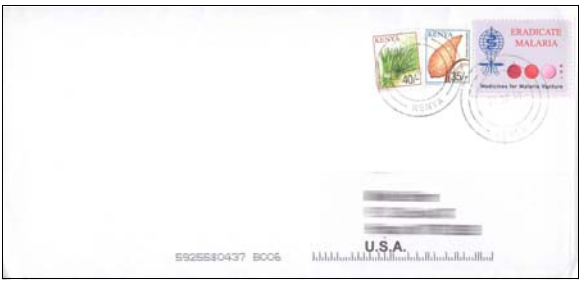

Cancel: Kilifi, Kenya: July 31, 2010
Label: L
Notes:
Price: C

L3

Checklist: __

Cancel: Ndola, Zambia: September 3, 2010
Label: L
Cachet: MC-22
Notes:
Price: C

L4

Checklist: __

USAGE

ITALY • 2010

Cancel: Atlanta, Georgia, U.S.A.: November 4, 2010
Label: L
Cachet: MC-28
Notes: sent from the 59th annual meeting of the ASTMH
Price: C

L5

Checklist: __

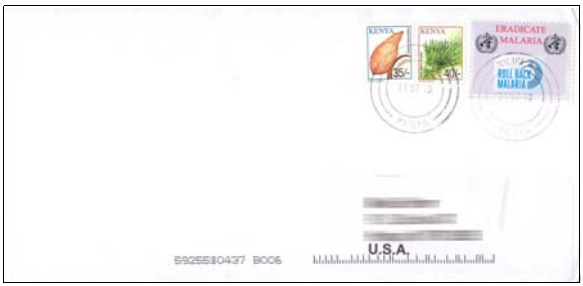

Cancel: Kilifi, Kenya: July 31, 2010
Label: M
Notes:
Price: C

M1

Checklist: __

Cancel: Mwanza, Tanzania: August 4, 2010
Label: M
Notes:
Price: C

M2

Checklist: __

Cancel: Ndola, Zambia: September 3, 2010
Label: M
Cachet: MC-17
Notes:
Price: C

M3

Checklist: __

Cancel: Kilifi, Kenya: September 13, 2010
Label: M
Cachet: MC-17
Notes:
Price: C

M4

Checklist: __

Cancel: Bangkok, Thailand: April 6, 2010
Label: M
Notes:
Price: C

M5

Checklist: __

Cancel: Bangkok, Thailand: April 6, 2010
Label: M
Notes: on postcard
Price: C

M6

Checklist: __

Cancel: Atlanta, Georgia, U.S.A.: November 4, 2010
Label: N
Cachet: MC-28
Notes: sent from the 59th annual meeting of the ASTMH
Price: C

N1

Checklist: __

USAGE

ITALY • 2010

Cancel: Rome, Italy: August 5, 2010
Label: O
Cachet: MC-1
Notes: manuscript address to Dr. Corsi
Price: C

O1

Checklist: __

Cancel: Kampala, Uganda: July 20, 2010
Label: O
Notes:
Price: C

O2

Checklist: __

Cancel: Bangkok, Thailand: April 6, 2010
Label: O
Notes: on postcard
Price: C

O3

Checklist: __

Cancel: Atlanta, Georgia, U.S.A.: November 4, 2010
Label: O and R
Cachet: MC-28
Notes: sent from the 59th annual meeting of the ASTMH
Price: C

OR1

Checklist: __

USAGE

Cancel: Ndola, Zambia: September 3, 2010
Label: P
Cachet: MC-25
Notes:
Price: C

P1

Checklist: __

Cancel: Ndola, Zambia: September 9, 2010
Label: P
Cachet: MC-13
Notes:
Price: C

P2

Checklist: __

Cancel: Atlanta, Georgia, U.S.A.: November 4, 2010
Label: P
Cachet: MC-28
Notes: sent from the 59th annual meeting of the ASTMH
Price: C

P3

Checklist: __

Cancel: Atlanta, Georgia, U.S.A.: November 4, 2010
Label: Q
Cachet: MC-4
Notes: sent from the 59th annual meeting of the ASTMH
Price: C

Q1

Checklist: __

USAGE

ITALY • 2010

Cancel: Atlanta, Georgia, U.S.A.: November 4, 2010
Label: Q
Cachet: MC-23
Notes: sent from the 59th annual meeting of the ASTMH
Price: C

Q2

Checklist: __

Cancel: Atlanta, Georgia, U.S.A.: November 4, 2010
Label: R
Cachet: MC-8
Notes: sent from the 59th annual meeting of the ASTMH
Price: C

R1

Checklist: __

Cancel: Atlanta, Georgia, U.S.A.: November 4, 2010
Label: R
Cachet: MC-27
Notes: sent from the 59th annual meeting of the ASTMH
Price: C

R2

Checklist: __

Cancel: Atlanta, Georgia, U.S.A.: November 4, 2010
Label: R
Cachet: MC-28
Notes: sent from the 59th annual meeting of the ASTMH
Price: C

R3

Checklist: __

USAGE

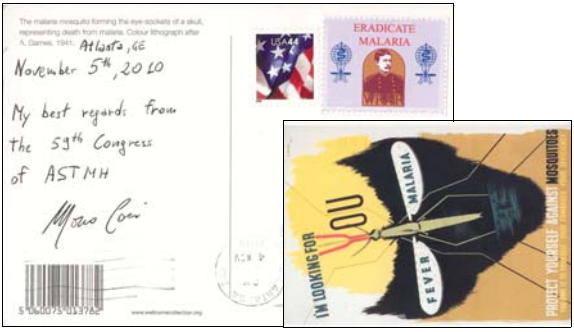

Cancel: Atlanta, Georgia, U.S.A.: November 4, 2010
Label: R
Notes: on Burroughs Wellcome & Co. postcard: reproduction of design by A. Games, 1941; sent from the 59th annual meeting of the ASTMH
Price: C

R4

Checklist: __

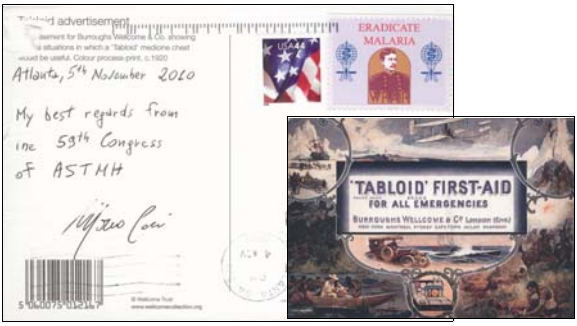

Cancel: Atlanta, Georgia, U.S.A.: November 4, 2010
Label: R
Notes: on Burroughs Wellcome & Co. postcard: reproduction of c. 1920 design; sent from the 59th annual meeting of the ASTMH
Price: C

R5

Checklist: __

Cancel: Rome: August 5, 2010
Label: MS3
Notes: addressed to Professor Umberto D'Alessandro at Prince Leopold Institute of Tropical Medicine in Antwerp; franking varies
Price: D

MS3-1

Checklist: __