

APRIL 7, 1962

M
A
L
D
I
V
E
I
S
L
A
N
D
S
•
1
9
6
2



Design Size: 24 x 33 mm
Producer: Bradbury Wilkinson & Co.
Process: engraved
Engraver:
Format: panes of 50 (5 x 10)
Pane Margins: printer's name design color centered at bottom; perforations through left, right, and top selvage
Quantity:
Paper: white
Watermark: none
Perforations: 13½ x 13
Margins: clear
Purpose: publicize the malaria eradication campaign
Sub-topics: mosquito; design #1
Notes:
Price: B

87-94

Checklist: unused used fdc other

APRIL 7, 1962

M
A
L
D
I
V
E

I
S
L
A
N
D
S

•

1
9
6
2

FIRST DAY CANCELLATIONS



Size: 26 mm

Notes:

ML-1 Malé

M
A
L
D
I
V
E

I
S
L
A
N
D
S

•

1
9
6
2

FIRST DAY CANCELLATIONS





**M
A
L
D
I
V
E

I
S
L
A
N
D
S

•

1
9
6
2**

FIRST DAY CACHETS

<p>MALDIVE ISLANDS</p>  <p>FIRST DAY COVER</p>	<p><i>Type:</i> MI-1 <i>Producer:</i> <i>Size:</i> 54 x 80 mm <i>Notes:</i> silk screened</p> <hr/> <p><i>Type:</i> MI-2 <i>Notes:</i> as type MI-1: blue and red</p>	<p>MALDIVE ISLANDS</p>  <p>FIRST DAY COVER</p>
<p>MALDIVE ISLANDS</p>  <p>FIRST DAY COVER</p>	<p><i>Type:</i> MI-3 <i>Notes:</i> as type MI-1: blue and green</p> <hr/> <p><i>Type:</i> MI-4 <i>Notes:</i> as type MI-1: blue and gold</p>	<p>MALDIVE ISLANDS</p>  <p>FIRST DAY COVER</p>

**M
A
L
D
I
V
E
I
S
L
A
N
D
S** • **1
9
6
2**

FIRST DAY CACHETS

**M
A
L
D
I
V
E

I
S
L
A
N
D
S

•

1
9
6
2**

FIRST DAY USAGE

MALDIVES • 1962



Cancel: ML-1
 Cachet: MI-1
 Size: 152 x 90 mm
 Notes: low values
 Price: B

1

Checklist: __



Cancel: ML-1
 Cachet: MI-1
 Size: 152 x 90 mm
 Notes: high values
 Price: B

2

Checklist: __



Cancel: ML-1
 Cachet: MI-2
 Size: 152 x 90 mm
 Notes: low values
 Price: B

3

Checklist: __



Cancel: ML-1
 Cachet: MI-2
 Size: 152 x 90 mm
 Notes: high values
 Price: B

4

Checklist: __

FIRST DAY USAGE

MALDIVES ISLANDS • 1962



Cancel: ML-1
 Cachet: MI-3
 Size: 152 x 90 mm
 Notes: low values
 Price: B

5

Checklist: __



Cancel: ML-1
 Cachet: MI-3
 Size: 152 x 90 mm
 Notes: high values
 Price: B

6

Checklist: __



Cancel: ML-1
 Cachet: MI-4
 Size: 152 x 90 mm
 Notes: low values
 Price: B

7

Checklist: __



Cancel: ML-1
 Cachet: MI-4
 Size: 152 x 90 mm
 Notes: high values
 Price: B

8

Checklist: __

FIRST DAY USAGE



Cancel: ML-1
 Notes: low values
 Price: C

9

Checklist: __

M
A
L
D
I
V
E
I
S
L
A
N
D
S
•
1
9
6
2

FIRST DAY USAGE

**M
A
L
D
I
V
E

I
S
L
A
N
D
S

•

1
9
6
2**

OTHER USAGE

MALDIVIVE ISLANDS • 1962

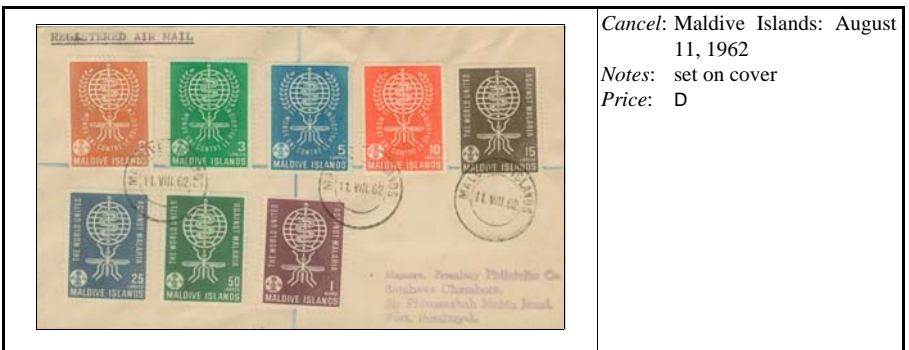

Cancel: Maldive Islands: August 11, 1962
Notes: set on cover
Price: D

A

Checklist: __



Cancel: Maldive Islands: August 15, 1962
Notes: three attached labels: FIRST DAY COVER, MALDIVISLANDS, and ANTI-MALARIA CAMPAIGN; may be first day of use on island or at a specific post office; addressed in Divehi
Price: D

B

Checklist: __



Cancel: Malé: November 16, 1963
Notes: set on cover
Price: D

C

Checklist: __

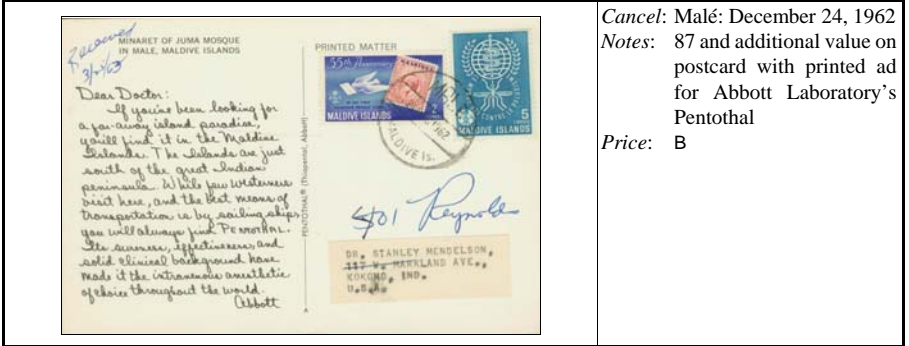

Cancel: Malé: December 24, 1962
Notes: 87 and additional value on postcard with printed ad for Abbott Laboratory's Penothal
Price: B

D

Checklist: __

OTHER USAGE

COUNTRY • DATE



Cancel: Malé: January 20, 1963
Notes: 87 and 89 on postcard with printed ad for Abbott Laboratory's Pentothal
Price: B

E

Checklist: __